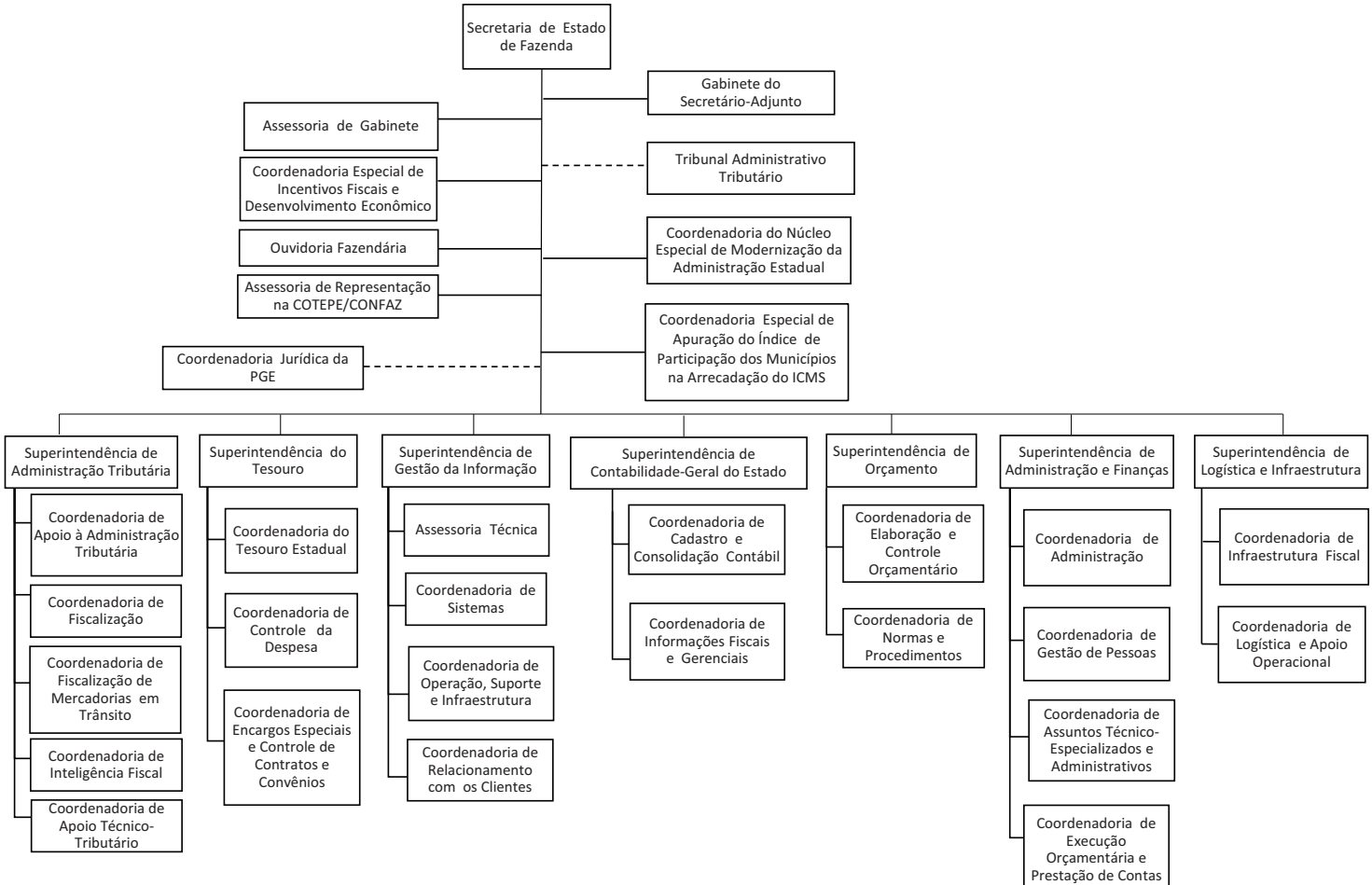ORGANOGRAMA DA SECRETARIA DE ESTADO DE FAZENDA